

FAQs - Admission Related to NRI / PIO /CGW/FN

1. Location details of the college / Campus
2. About the College / Society
3. About the program offered
4. Results & Recruitment
5. Who are NRI / PIO /CIWGC/FN Students?
6. Admission Test if any?
7. About admission process
8. Hostel

1. LOCATION DETAILS OF THE COLLEGE / CAMPUS

1.1 How is the climate of Mumbai?

*June to October - rains (heavy/ moderate),
November to January- mild winter or pleasant (up to 30° C)
February to May- hot and humid (up to 36° C).*

2. ABOUT THE COLLEGE / SOCIETY

2.1 Our Trust / Society:

*The **Mahatma Education Society** embarked upon its **mission** of “**Education for all**” with the Chembur English High School in the **year 1970**. The **vision, dedication, global outlook, tenacious struggle and undaunted spirit of the Chairman and C.E.O., Dr. K. M. Vasudevan Pillai and the forward looking, untiring energy of the Secretary, Dr. (Mrs.) Daphne Pillai** have now transformed the Mahatma Education Society in to a vast educational organization, spread over **six elegant campuses** at Chembur, New Panvel (Sector 7), New Panvel (Sector 8), New Panvel (Sector 16), Borivali (Gorai) and Rasayani (Raigad District).*

*The **Society** now manages a total of **48 educational institutions** providing quality education from **kindergarten to Ph. D. degree in professional courses** in the faculties of **Engineering, Architecture, Management, Teachers Training, Arts, Science and Commerce** to more than **35,000 students with 2,000 Teachers and 1,500 members of Non-Teaching Staff**. All institutions managed by Mahatma Education Society have excellent Professional Faculty, World Class Infrastructure, State-of-the art laboratories, well stocked libraries, computer centers with internet connectivity, separate hostels for boys and girls, cafeteria, gymkhana and playgrounds. Excellent results, 100% placement, interaction with the corporate world and global exposure are some of the special features of the institutions run by Mahatma Education Society. Popularly known as the **Pillai Group of Institutions**, this education major has its own teacher training institutes, which allow it to define its own standards and to achieve 100% results unfailingly.*

Institutions managed by Mahatma Education Society are affiliated to the University of Mumbai, approved by AICTE / COA / NCTE and recognized by the DTE, Government of Maharashtra and accredited / graded by NAAC / NBA / DTE.

2.2 When was the Pillai Panvel campus established?

The campus was established in 1992. The campus offers programmes in Architecture, Management, Degree College and Engineering College which are established in 1992, 1998, 1998 and 1999 respectively. It is run by the Mahatma Education Society. The Engineering and Management College courses are accredited and re-accredited by NBA. The degree college is re-accredited by NAAC with A-grade. The campus also offers Ph. D. degree programme in Computer and Mechanical Engineering. All the courses/programmes are affiliated to University of Mumbai and degree is awarded by University of Mumbai.

2.3 When was the Pillai Rasayani campus established?

The campus was established in 2006. The campus offers programmes in Architecture, Management, Degree College, Polytechnic and Engineering College which are established in 2010, 2009, 2008, 2009 and 2009 respectively. It is run by the Mahatma Education Society. The campus also offers Ph. D. degree programme in Computer and Civil Engineering. All the courses/programmes are affiliated to University of Mumbai and degree is awarded by University of Mumbai.

2.4 Is Pillai group of Institutions a private/ deemed university?

No. The degrees offered by Pillai Group of Institutions are of the University of Mumbai.

2.5 Are the degrees recognized all over the world?

Yes, the degree offered is recognized, the students are eligible to take admission in any university in the world.

2.6 What is the affiliation/ recognition of the Pillai Group of Institutions?

The courses / programmes are affiliated to the University of Mumbai, recognized by Government of Maharashtra and are approved by All India Council for Technical Education (AICTE) New Delhi / Council of Architecture, New Delhi / respective statutory bodies.

3. What are the programs offered?

(Bachelor of Engineering – Four Years Full-Time Course)

- Computer Engineering
- Electronics Engineering
- Electronics & Telecommunication Engineering
- Electrical Engineering
- Civil Engineering
- Information Technology
- Mechanical Engineering
- Automobile Engineering

(Master of Engineering – Two Years Full-Time Course)

- Computer Engineering
- Electronics Engineering
- Electronics & Telecommunication Engineering
- Mechanical Engineering (CAD/ CAM, Robotics)
- Mechanical Engineering (Thermal)
- Mechanical Engineering (Machine Design)
- Construction Engineering and Management

Ph. D research centers:

- Mechanical Engineering
- Computer Engineering
- Civil Engineering

(Master of Management – Two Years Full-Time Course)

- MBA/MMS
- E-MBA

(Bachelor of Architecture – Five Years Full-Time Course)

- B-Arch

(Master of Architecture – Two Years Full-Time Course)

- Urban Design

(Bachelor Degree in – Three Years Full-Time Course)

- Bachelor of Commerce (B.Com. Regular)
- Bachelor of Commerce in Accounting & Finance (B.Com. A.F.)
- Bachelor of Commerce in Financial Markets (B.Com. F.M.)
- Bachelor of Management Studies (B.M.S.)
- Bachelor of Mass Media (B.M.M.)
- Bachelor of Science in Computer Science (B.Sc. C.S.)
- Bachelor of Science in Information Technology (B.Sc. I.T.)
- Bachelor of Science in Biotechnology (B.Sc. B.T.)

(Master degree in – Two Years Full-Time Course)

- *Masters of Commerce in Accountancy (M.Com.)*
- *Masters of Science in Information Technology (M.Sc. I.T.)*
- *Masters of Science in Biotechnology (M.Sc. B.T.)*

3.1 What is the medium of Instructions?

English

3.2 Is it a residential course?

No.

4. Results & Recruitments

4.1 How are the results of the First year students?

The college results of the first year are more than 75% every year. Also, even if a student fails to clear all subjects, as per provision of University of Mumbai, admission to a higher semester is permitted by keeping terms of limited no. of subjects of the previous semester Allow To Keep Term (ATKT) in some subjects of the first year. Usually more than 90% of the students are eligible for admission to second year.

4.2 How is the Campus Recruitment?

*The **Training and Placement Cell** is an integral part of the Institution. The management is fully invested in providing sound infrastructure and human resources to maintain the Training and Placement Cell and the resulting opportunities the cell provides to students of the College. The Cell's primary objective is to provide training and placements to college students: organized activities take place throughout the academic year both in the college and the local area. Students are led to take the initiative to develop their attitude in the workplace, soft skills and are given the opportunity to develop technical skills alongside analytical capabilities. The Training and Placement Cell aims to expose students to the nature of the corporate world therefore providing insight to their future professional careers.*

Our Ongoing Programmes

- *Seminars and Workshops*
- *Industrial Visits*
- *Guest Lectures by experts from Industry, Research and Academic Institutes*
- *Career Guidance Camps*
- *Personality Development Classes*
- *Training for Aptitude Tests*
- *Mock Tests and Interviews*
- *Group Discussions*
- *Training on Technical Skills like Java, Dot Net, Oracle Auto CAD and others.*

Our Training and Placement Cell works in accordance with the changing corporate sector to provide competitive and comprehensive training for our students. Through PCE's revered connections with global recruitment industries candidates may enter the workplace in a prepared and competitive state of mind. The Training and Placement Cell has facilitated the recruitment of a large number of graduates through several joint campus ventures with companies such as Accenture, Capgemini, Persistent, Wipro, Tech Mahindra and many more.

5. WHO ARE NRI / PIO /CGW/FN STUDENTS?

5.1 About NRI/PIO/CIWGC/FN Admissions Definition:

As per the definitions mentioned in the approval process handbook (2018-19) of AICTE and admission brochure of the Directorate of Technical Education(DTE), Government of Maharashtra, Please refer to www.aicte-india.org and <http://www.dtemaharashtra.gov.in>

Definition of PIO (Persons of Indian Origin) : "Person of Indian Origin (PIO)" means a Foreign Citizen (except a national of Pakistan, Afghanistan, Bangladesh, China, Iran, Bhutan, Sri Lanka and Nepal) who at any time held an Indian passport Or who or either of their parents/ grandparents/ great grandparents were born and permanent resident in India as defined in Government of India Act, 1935 and other territories that became part of India thereafter provided neither was at any time a Citizen of any of the aforesaid Countries; or who is a spouse of a Citizen of India or a PIO.

Definition of FN (Foreign Nationals) : "Foreign National" means the Citizen of Countries other than India who are not of Indian origin as defined under OCI/ PIO.

Definition of NRI (Non-Resident Indian) : “NRI” in this context means Non-Resident Indian as defined in IncomeTaxAct, 1961 with the following clarifications:

An individual is Non-Resident when he is “not a resident” or who is “not ordinarily resident”. A person is treated as “not ordinarily resident” when any of the following conditions is satisfied:

- (1) If he/she has not been resident in India in nine out of ten preceding years; or
- (2) If he/she has not been in India for a period of 730 days or more during the preceding seven years.

Definition of CIWGC (Children of Indian Workers in Gulf Countries): CIWGC stands for Children of Indian Workers in Gulf Countries. CIWGC is a scheme generated by the Ministry of India for the children of Indian expatriates in Gulf countries looking for admissions at the premier Indian Institutes

*“Overseas Citizen of India (OCI)” means a Foreign national, who was eligible to become Citizen of India on 26.01.1950 or was a Citizen of India on or at any time after 26.01.1950 or belonged to a territory that became part of India after 15.08.1947. Minor children of such person are also eligible for OCI. However, if the Applicant had ever been a Citizen of Pakistan or Bangladesh, he/ she will not be eligible for OCI.

5.2 How many seats are available for NRI / PIO /CGW /FN students?

The NRI / PIO / CGW / FN seats are available only for UG programs.

Branch	NRI	Children of Gulf Worker (CGW) / PIO / Foreign National
Bachelor of Engineering in:		
Computer Engineering	16	20
Electronics Engineering	12	18
Electronics & Telecommunication Engineering	8	4
Electrical Engineering	2	1
Civil Engineering	4	2
Information Technology	14	19
Mechanical Engineering	8	4
Automobile Engineering	3	3

Branch	NRI	Children of Gulf Worker (CGW) / PIO / Foreign National
Bachelor in Architecture (B.Arch)	6	2

Branch	NRI	Children of Gulf Worker (CGW) / PIO / Foreign National
Master In Management (MBA/MMS)	21	28

Note :

- a. *5 percent seats for NRI Ward (Non Resident Indian) quota, within sanctioned intake as per AICTE / DTE rule and also we have approval from AICTE for additional supernumerary seats in NRI and PIO/FN/CIWGC category for few courses.
- b. 15 percent seats for Foreign Nationals (FN) / Persons of Indian Origin (PIO) / Children of Gulf NRI quota, which is over and above the sanctioned intake, is approved by AICTE.

5.3 Do you have “sponsored NRI” seats?

Yes, the blood relative can sponsor education of a student.

5.4 Who can sponsor?

Parents, grandparents, parents’ direct brothers/sisters or student’s direct brothers/sisters holding NRI status can sponsor. The sponsor must be able to produce NRI certificate from the Indian Embassy indicating NRI status and should be holding an NRE/ NRO account in Indian bank or an account in foreign bank.

5.5 Can a foreign student study at Pillai College with a 'Tourist Visa'?

No. A foreign student (citizen) can study at Pillai College only with a 'Student Visa'. If the foreign citizen is of Indian origin, then he/she can apply and get a PIO (People of Indian Origin) Card or OCI (Overseas Citizen of India). Students with PIO or OCI can study in India without a student visa.

5.6 How do I apply for a student visa?

You can apply for a Student Visa in your nearest Indian Embassy or Consulate. You will have to apply for a Student Visa based on the confirmed admission letter issued by the International Admissions Cell of Pillai College.

6. ADMISSION TEST, if any:

6.1 What are the criteria for admission?

Please refer www.dtemaharashtra.gov.in from time to time for admission to Higher and Technical Education for UG and PG degree courses and please visit www.mu.ac.in from time to time for other degree courses.

The student can be from CBSE, ICSE or any other board which is considered as equivalent by the University of Mumbai as well as Directorate of Technical Education Government of Maharashtra or must obtain an equivalence certificate from AIU, New Delhi.

6.2 Is there any entrance test to be taken by the NRI/PIO student?

No. The admissions are given on the basis of the 12th standard or equivalent examination's marks and as per the rules and regulations made by State Government of Maharashtra. Currently no test is required for admission; however, please refer DTE, Maharashtra and University of Mumbai from time to time for any entrance required or applicable for 2018-19 admissions.

6.3 Can an NRI sponsored student pay the course /tuition fee in Indian rupees?

NO.

7. ABOUT PROCESS OF APPLICATION

7.1 When do I apply?

The pre-application form is available on the web site and can be downloaded from there. A seat may be booked in advance however, the admissions will be confirmed only after results of CBSE / ICSE (Last week of May) and subject to other conditions.

7.2 Do you offer conditional admissions to students who have written the 10+2 or equivalent examination?

Yes. There is a provision of a conditional admission by way of payment of a non-refundable deposit which can be adjusted against fees. However, the admission will be confirmed only after meeting the criteria set by the DTE, Maharashtra and University of Mumbai about results of 12th standard / graduation or equivalent examination.

7.3 How much is the Application Fee?

The application processing charges are US\$ 500(NRI/PIO/FN) / US\$250 (CIWGC) only (non-refundable).

7.4 How do I apply and from where do I get the application form?

For more admission enquiry please log on to <https://mes.ac.in/admissions/> or email to pragneshshah@mes.ac.in

For more details please contact:

**MAHATMA EDUCATION SOCIETY
PILLAI GROUP OF INSTITUTIONS**

Admin Office :Dr. K.M.Vasudevan Pillai Campus,
New Panvel, Navi Mumbai, Maharashtra – 410 206, INDIA.

Tel : 022-91-2745 6100 / 1700, Fax : 022-91-27483208

Mobile : +91-9819282582 / +91-9821732307 / +91-9619534119, Website : www.mes.ac.in, E-Mail Id :
ppillai@mes.ac.in / pragneshshah@mes.ac.in / balajinagarajan@mes.ac.in

ADMISSION PROCESS AND TENTATIVE IMPORTANT DATES:

Admission process / Schedule of admission by MES's Pillai Group of Institutions:

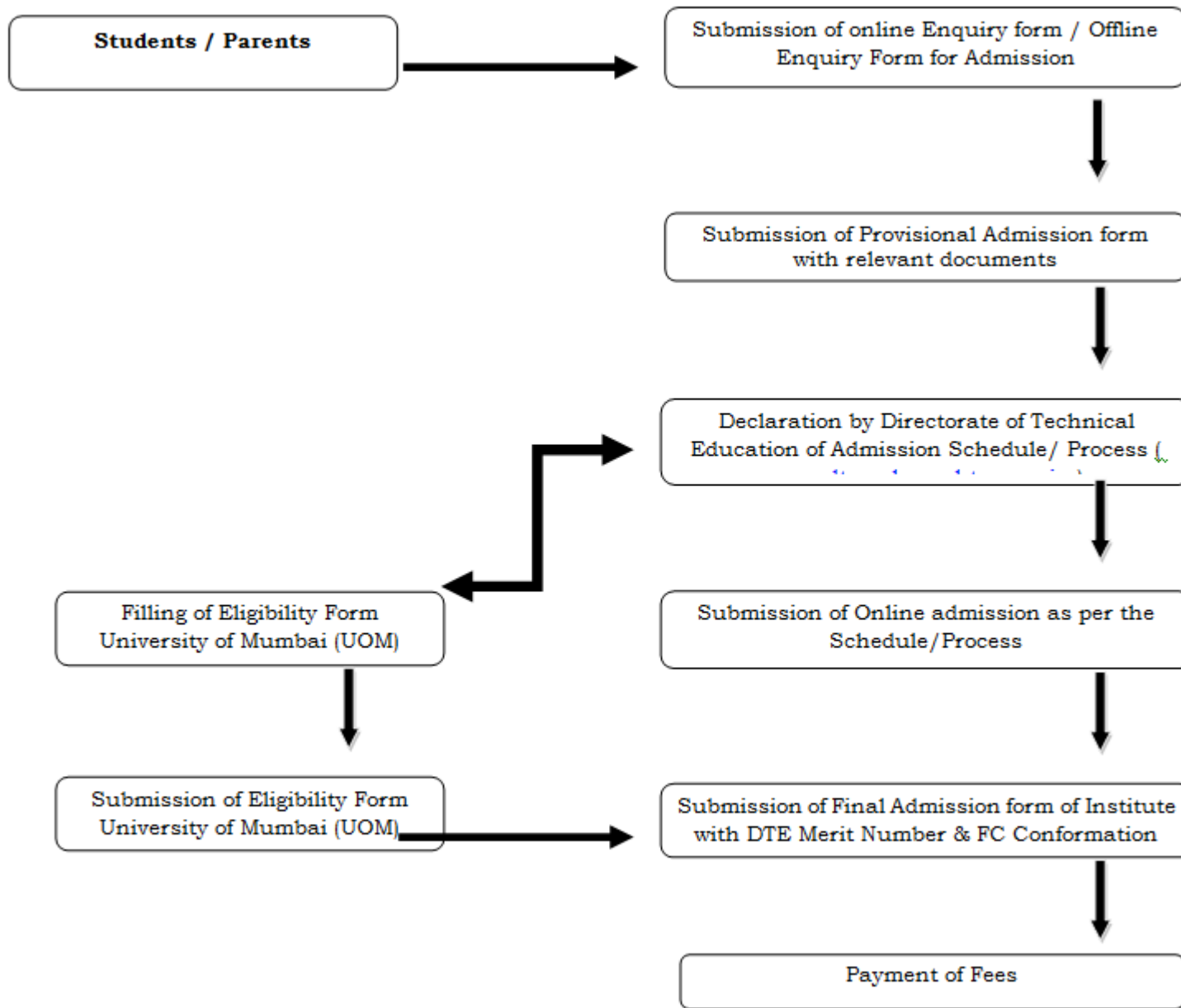

TENTATIVE-SCHEDULE		
FOLLOWING PROCESS IS TO BE FOLLOWED FOR ADMISSION UNDER NRI/PIO/FN/CIWGC QUOTA FOR THE A.Y. 2018-19 (ENGINEERING/MANAGEMENT/ARCHITECTURE/DIPLOMA IN ENGINEERING)		
SN	Activity	Tentative Date
Admission process by Directorate of Technical Education (DTE), Maharashtra www.dtemaharashtra.gov.in		
1	Online registration of application for admission for NRI / OCI / PIO / CWIGC / FN candidates	June, 2018
2	Documents verification, uploading and confirmation of Application Form for Admission. NRI/PIO/OCI/CIWGC/FN candidates should send the print of online filled & confirmed application form & required documents by hand/speed post/courier for verification & confirmation to Engineering The Principal , Sardar Patel College of Engineering (SPCE), Versova Road, Munshi Nagar, Andheri (West), Mumbai-400058 Management Director, Sydenham Institute of Management Studies & Research & Entrepreneurship Education (SIMSREE), B-Road, Churchgate, Mumbai 400020 Architecture The Principal , Sir J.J. College of Architecture, 78 / 3, Dr. D.N. Road, Fort, Mumbai-400001 Diploma in Engineering The Principal, S.B.M. Polytechnic,Vile Parle (West), Near Cooper Hospital, Mumbai-400056.	June, 2018
3	Submission of grievance, if any, for all type of Candidates at FC <i>[During this period candidate can submit documents (if any) for verification at FC]</i>	June, 2018
4	Display of the final merit lists of NRI/PIO/OCI/CIWGC/FN candidates on website.	June, 2018

8. HOSTEL:

8.1 Is the Hostel compulsory for students?

No. The outstation students are given first priority in the allotment of hostel rooms. Students from Mumbai are allocated hostel accommodation based on the distance of their residence from the Institute. There is a separate hostel for girls students.

8.2 Are the rooms Air-Conditioned?

We provide A/C and Non-A/c rooms.

8.3 What are the recreational options available at the hostel?

Students have access to numerous sports and activities at the Pillai hostel.

8.4 How much is the hostel Fee?

The hostel fees to be paid in INR

HOSTEL FEE FOR ALL CANDIDATES	
Accommodation Fee (11 months) Normal room (without AC) Room with AC - Chair - Table - Bed - Cupboard	<i>12000 INR / month</i> <i>15000 INR / month</i>
Hostel Deposit (Refundable)	<i>50000 INR</i>
Mess Fee (11 months) -breakfast, lunch, snacks with tea and dinner	<i>5000 INR / month</i>
Hostel Registration Fee	<i>1000 INR</i>
Electricity bill (extra)	<i>Min 1000 INR / month and above as per Unit/usage</i>